

Ground_Deep Soil

| DEEP SOIL | | |
|-----------|-----------|------------|
| Level | Deep Soil | Percentage |
| W_G | 3076 m² | 34.0% |

Stage 2 Site (Lot 100 DP125084) - 5%
Lot E - 34%
Development Zone - nil

Supplementary Deep Soil Areas - 240m²

NOTE: DEEP SOIL IN ACCORDANCE WITH CONDITION 42 OF DA/2019/386

In accepting and utilising this document the recipient agrees that SJB Architecture (NSW) Pty. Ltd. ACN 081 094 724 T/A SJB Architects, retain all common law, statutory law and other rights including copyright and intellectual property rights. The recipient agrees not to use this document for any purpose other than its intended use, to waive all claims against SJB Architects resulting from unauthorised changes, or to reuse the document on other projects without prior written consent from SJB Architects. Under no circumstances shall transfer of this document be deemed a sale. SJB Architects makes no warranties of fitness for any purpose. The Builder/Contractor shall verify job dimensions prior to any work commencing. Use figured dimensions only. Do not scale drawings.

Nominated Architects: Adam Haddow-7188 | John Pradel-7004

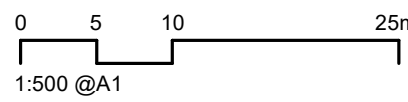
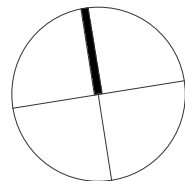

| Rev | Date | Revision | By | Chk. |
|-----|------------|------------------|----|------|
| 12 | 2020.12.22 | DA ISSUE | JG | NH |
| 25 | 2021.03.01 | INTERNAL REVIEW | JG | NH |
| 28 | 2021.03.05 | FOR INFORMATION | JG | NH |
| 30 | 2021.03.09 | DA ISSUE | JG | NH |
| 31 | 2021.03.12 | FOR INFORMATION | JG | NH |
| 32 | 2021.03.18 | DA ISSUE | JG | NH |
| 33 | 2021.06.10 | FOR INFORMATION | JG | NH |
| 34 | 2021.06.23 | FOR COORDINATION | JG | NH |
| 35 | 2021.06.24 | PLACEHOLDER | JG | NH |
| 37 | 2021.08.26 | DA ISSUE | JG | NH |

Client



Project

BATA PAGEWOOD - LOT E

Drawing Name

AREA CALCULATION - DEEP SOIL

Minor changes to form and configuration may be required when drawings are subsequently prepared for design development and/or construction purposes after the grant of development consent.

| Date | Scale | Sheet Size |
|-------------|----------|------------|
| 2021.08.26 | 1 : 500 | @ A1 |
| Drawn | Chk. | Job No. |
| JG | NH | 6354 |
| Drawing No. | Revision | |
| DA-3204 | / 37 | |

SJB Architects
L2, 490 Crown St
Surry Hills NSW
2010 Australia
T 61 2 9380 9911
www.sjb.com.au

